ELITMa's Carbon Footprint Module: Fostering Sustainability in Research Infrastructures

ELIXIR Training in Management (ELITMa) is a modular training programme designed to empower ELIXIR Node staff with essential skills in operations and management.
Supported by ELIXIR-STEERS and PeoplePulse, the programme includes modules on governance, project management, data strategy, among other topics, namely Carbon Footprint in RIs.

Why focus on the Carbon Footprint of Research Infrastructures (RIs)?

- RIs play a critical role in scientific progress, but also contribute to environmental impact.
- Integrating sustainability into data management is essential for long-term responsible research.
- This module empowers RI staff to understand and reduce their environmental footprint.

Course Content

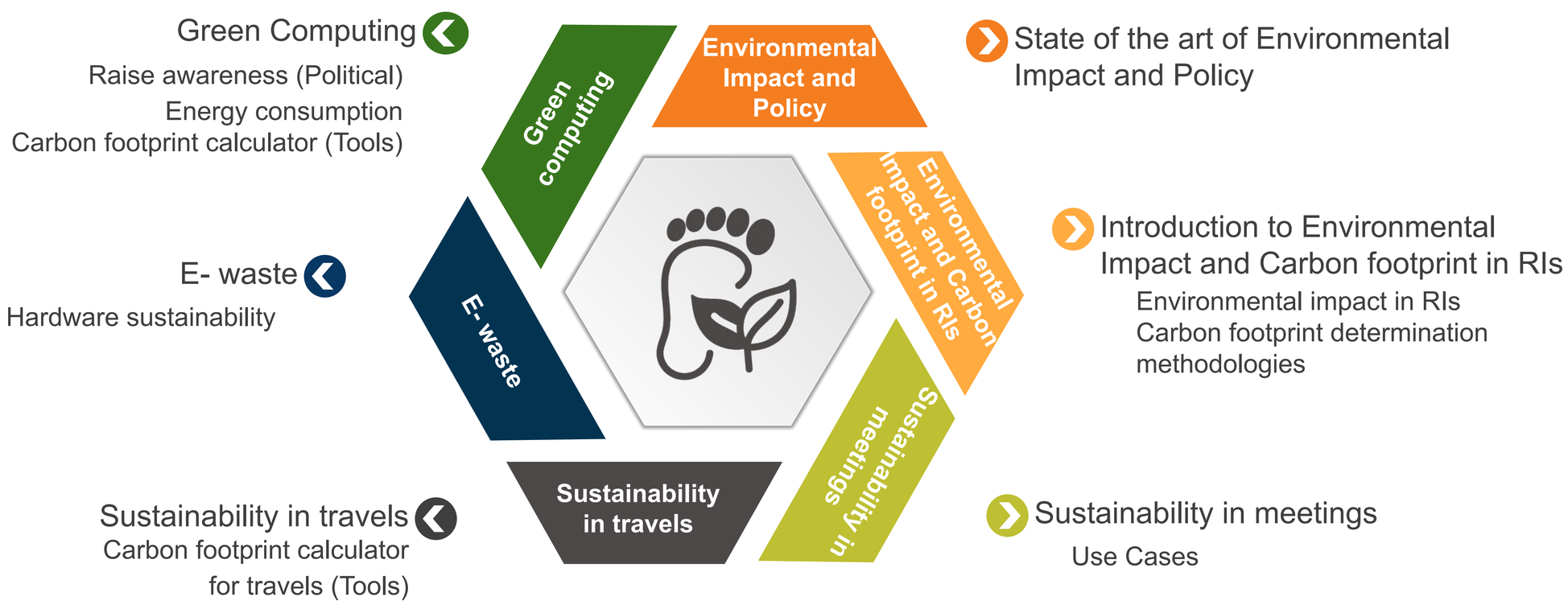

Learning Outcomes

- Raise awareness on important and reduction of carbon footprint at neighbouring organisations/RIs.
- Learn techniques for measuring and reducing the carbon footprint of ELIXIR activities.
- Apply techniques at their institution/organisation and Research Infrastructure (RI).
- Raise awareness on important and reduction of carbon footprint at neighbouring organisations/RIs.

Target Audience

All Node members and relevant stakeholders (Administrative and Technical RI staff in Nodes, Data managers, and researchers (including, postgraduate candidates)), etc...

Level

Beginner - 10 Hours

Training Modality

Online

Contact

Luciana Peixoto, Ingeborg Winge, Mariana Freitas, Ana Teresa Freitas, Francesca de Leo, David Dolan, Anna Strachotova, Celia Van Gelder

ELIXIR STEERS · ELIXIR PORTUGAL · ELIXIR NORWAY · ELIXIR ITALY · ELIXIR CZECH REPUBLIC · ELIXIR NETHERLANDS

ELIXIR ALL HANDS 2025